

1. Tile ROCKFON, edge E15
2. Mainrunner T15 C/H38 3600 white
- 3B. Cross Tee T15 C38 1200 white
4. Adjustable hanger
5. Wall Angle 24/24 3050 white
7. Wall and bridging bracket

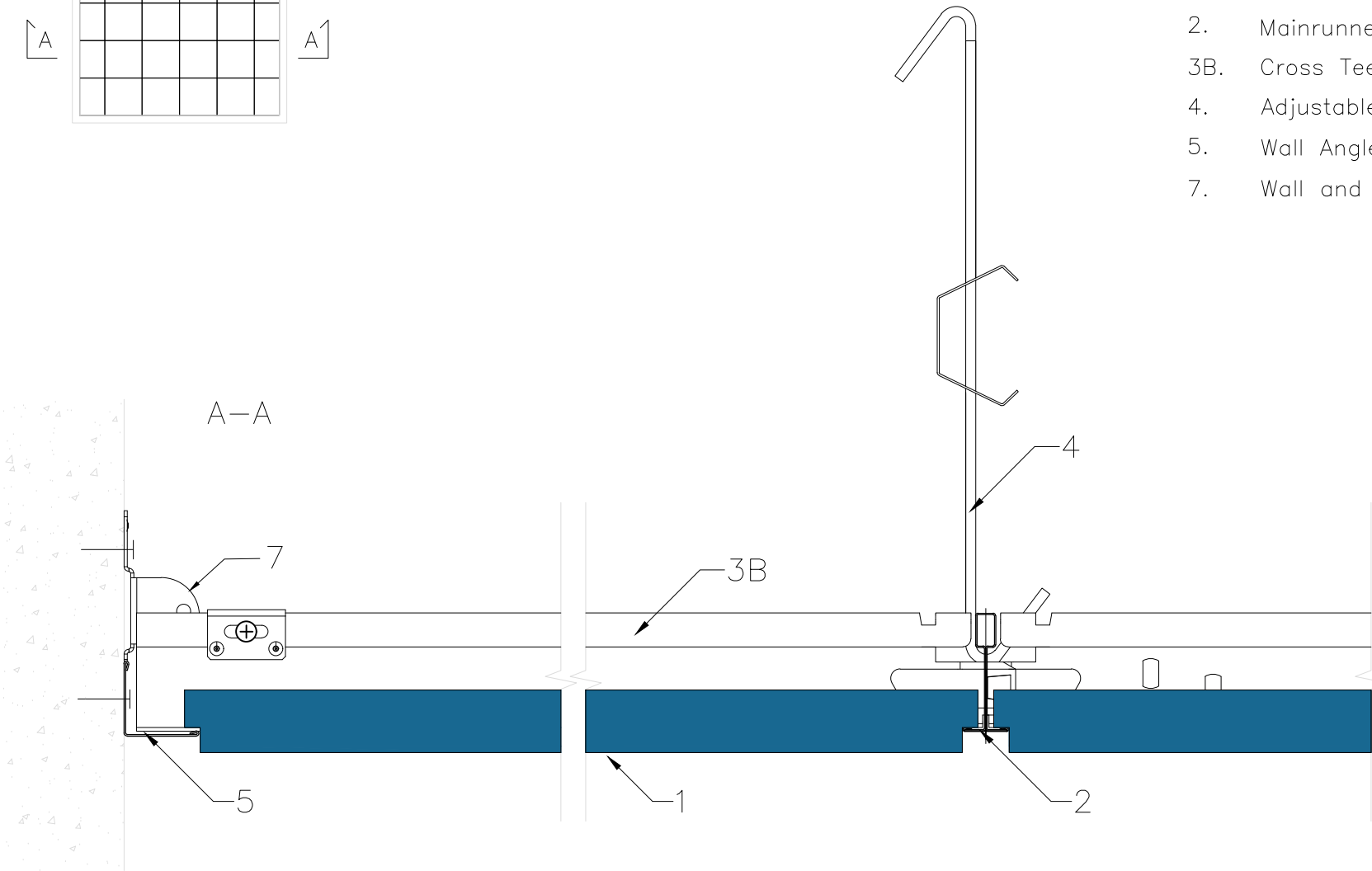

All screws and other fastenings shown are indicative and illustrative only.
Specific fasteners should be chosen dependent on substrates and materials being used.

Information:
Rockfon system A/E T15
Perimeter detail
Wall angle – E15S8 (20 mm)

Date:
12-07-2022

Drawing Type:
TECHNICAL

Drawing No.:
SCA-01-T15-AE-13.3

Drawn by: OPTS
Scale: 1:2

Contact information:
info@rockfon.dk

Revision No.:
1



We kindly draw your attention to the fact that the above drawings should be considered as guidelines and therefore are without responsibility on the part of Rockfon.