

1. Tile ROCKFON, edge E15
2. Mainrunner T15 C/H38 3600 white
- 3B. Cross Tee T15 C38 1200 white
4. Adjustable hanger
5. Shadow trim RFN1015
6. Wall spring FIXT
7. Wall and bridging bracket

A-A

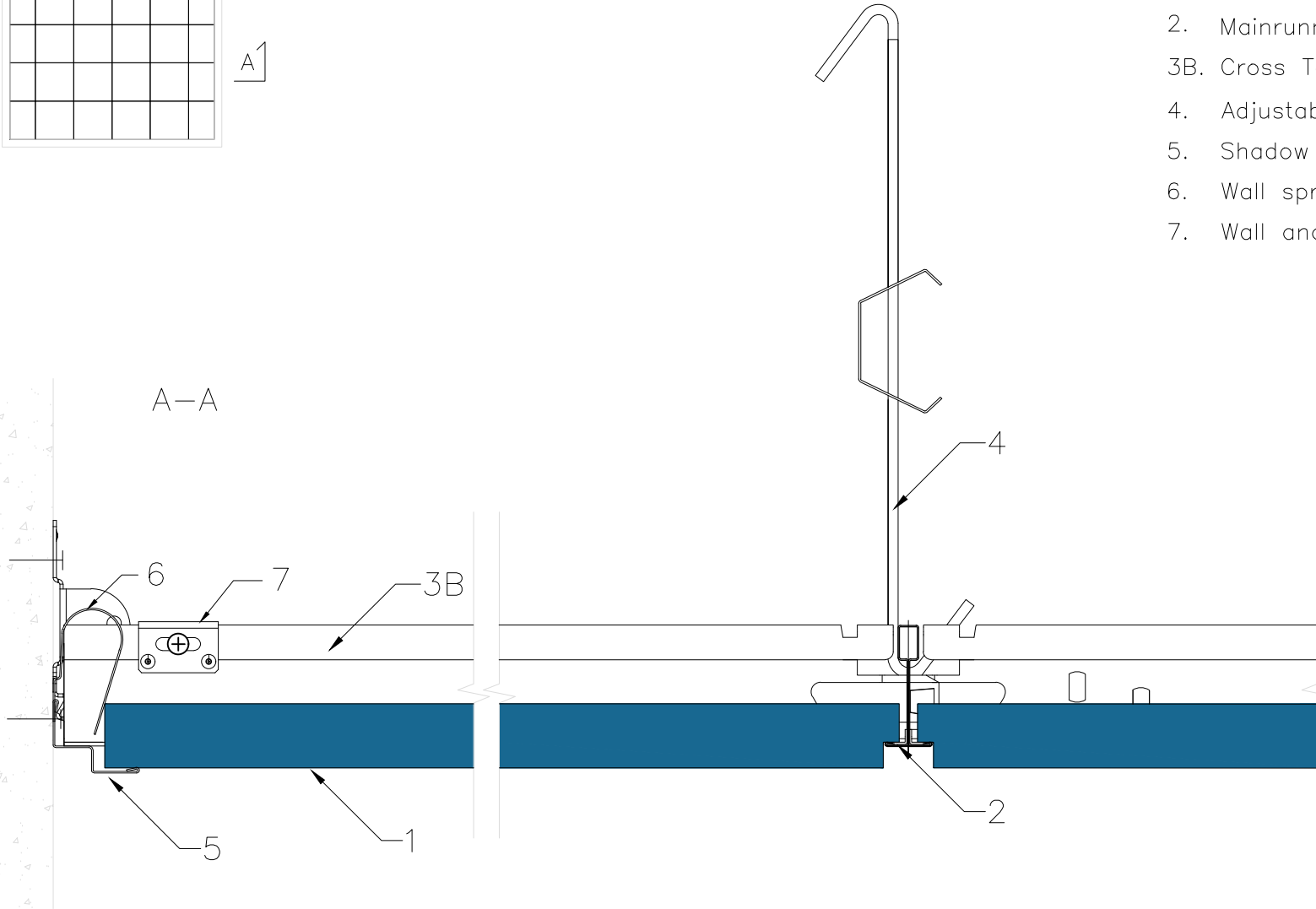

All screws and other fastenings shown are indicative and illustrative only.
Specific fasteners should be chosen dependent on substrates and materials being used.

Information:

Rockfon system A/E T15
Perimeter detail
Shadow trim – E15S8 (20 mm)

Date:

12-07-2022

Drawing No.:

SCA-01-T15-AE-12.3

Contact information:

info@rockfon.dk

Drawing Type:

TECHNICAL

Drawn by:

OPTS

Scale:

1:2

Revision No.:

1



We kindly draw your attention to the fact that the above drawings should be considered as guidelines and therefore are without responsibility on the part of Rockfon.